

**MEHRFAMILIENHAUS A
TALACHER
3068 UTZIGEN**

4.5 ZIMMER

WOHNUNG:	WHG A11 OG
KELLER:	12.5 m ²
LOGGIEN:	15.0 m ²
NETTOWOHNFLÄCHE:	108.5 m ²

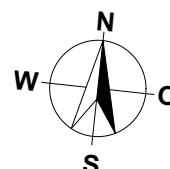
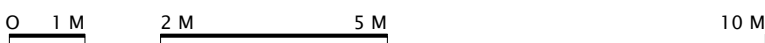

MASSTAB 1:100

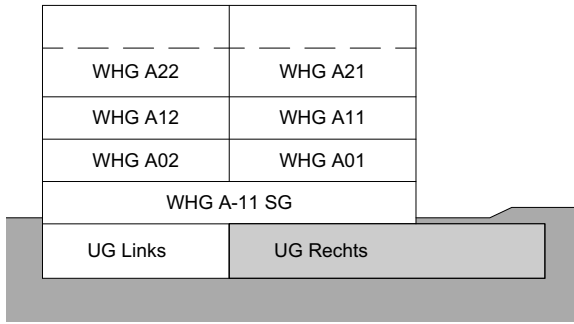

MEHRFAMILIENHAUS A
TALACHER
3068 UTZIGEN

UNTERGESCHOSS RECHTS

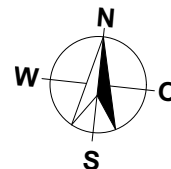
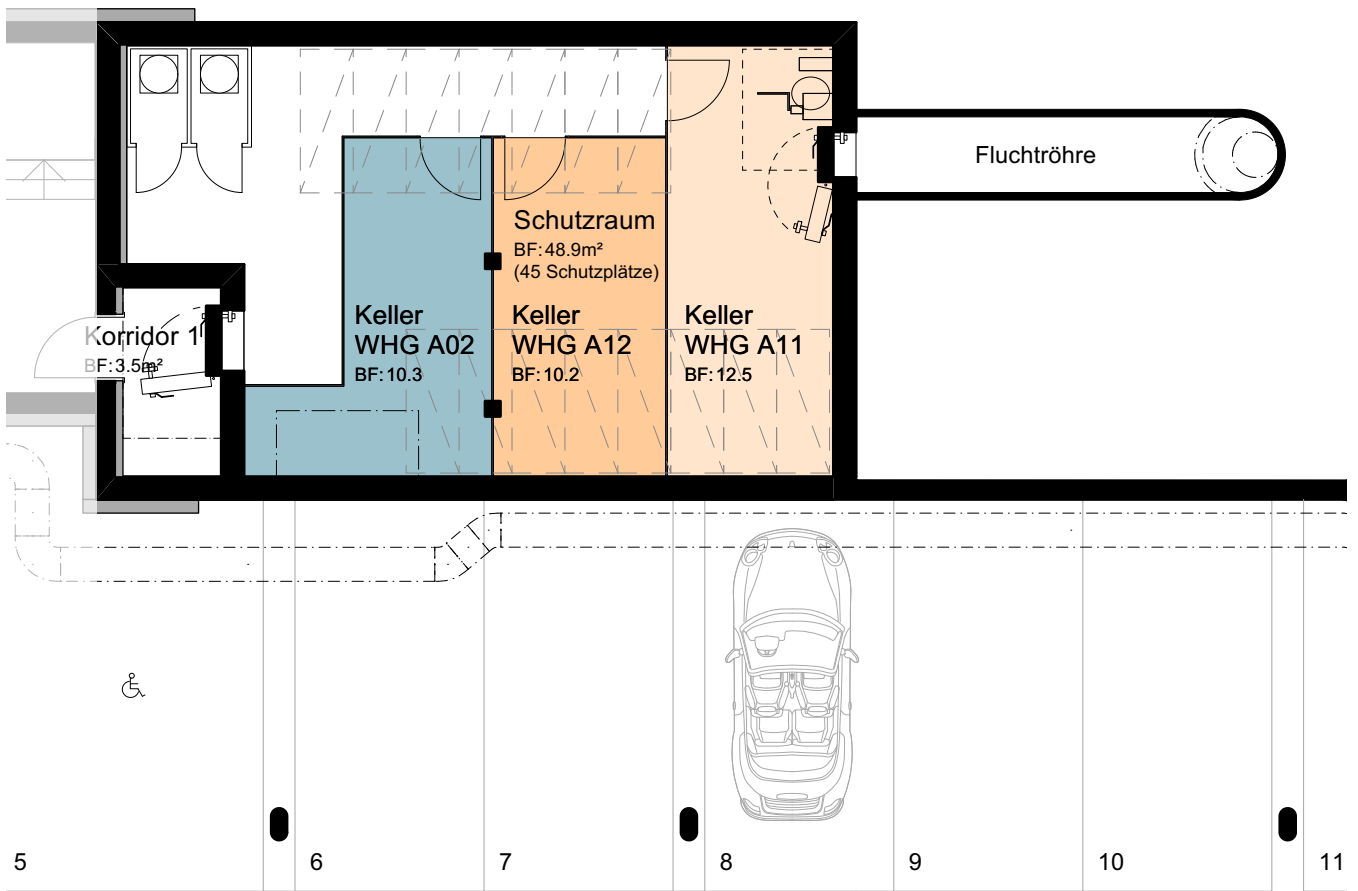

MASSTAB 1:100

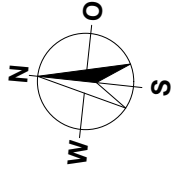
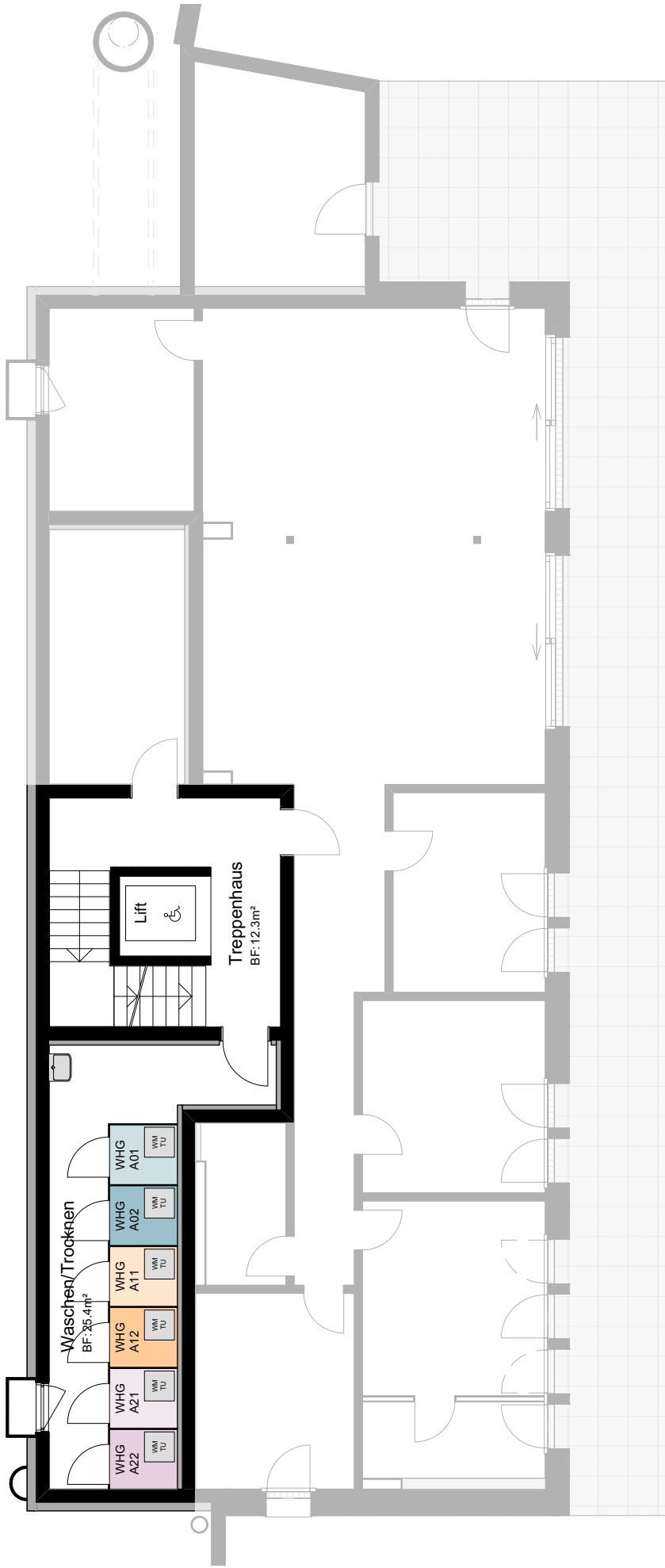

MASSTAB 1:120

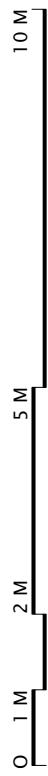

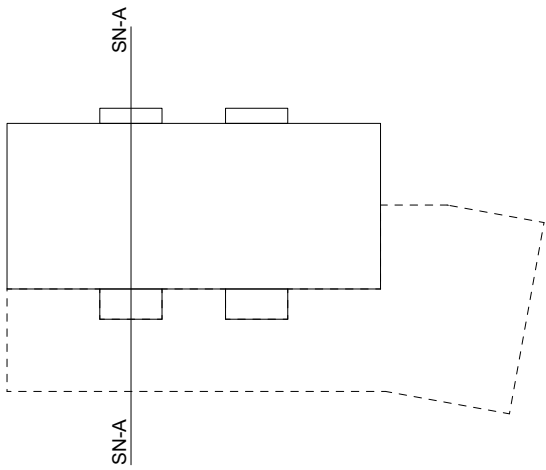

MEHRFAMILIENHAUS A
TALACHER
3068 UTZIGEN

SCHNITT A-A

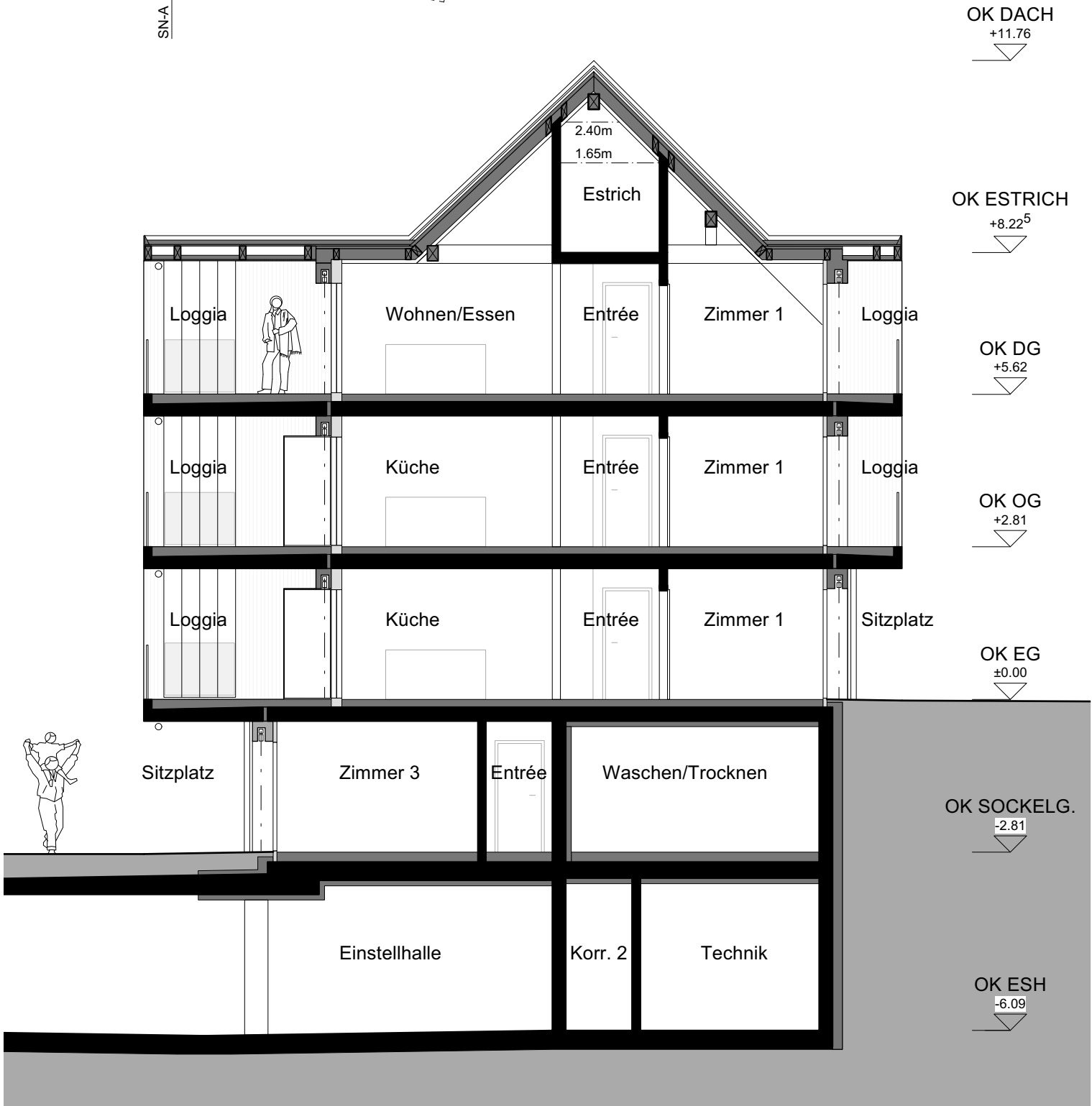

OK DACH
+11.76

OK ESTRICH
+8.22⁵

OK DG
+5.62

OK OG
+2.81

OK EG
±0.00

OK SOCKELG.
-2.81

OK ESH
-6.09

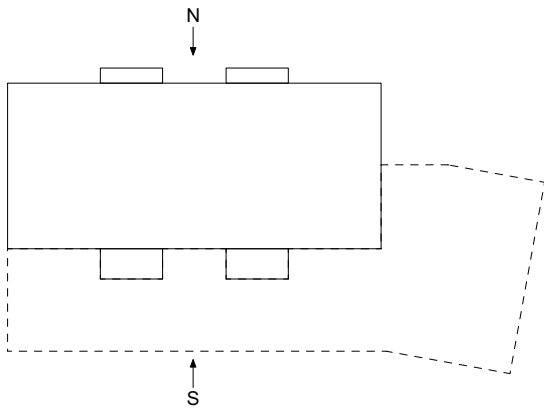

MEHRFAMILIENHAUS A
TALACHER
3068 UTZIGEN

FASSADEN NORD/SÜD

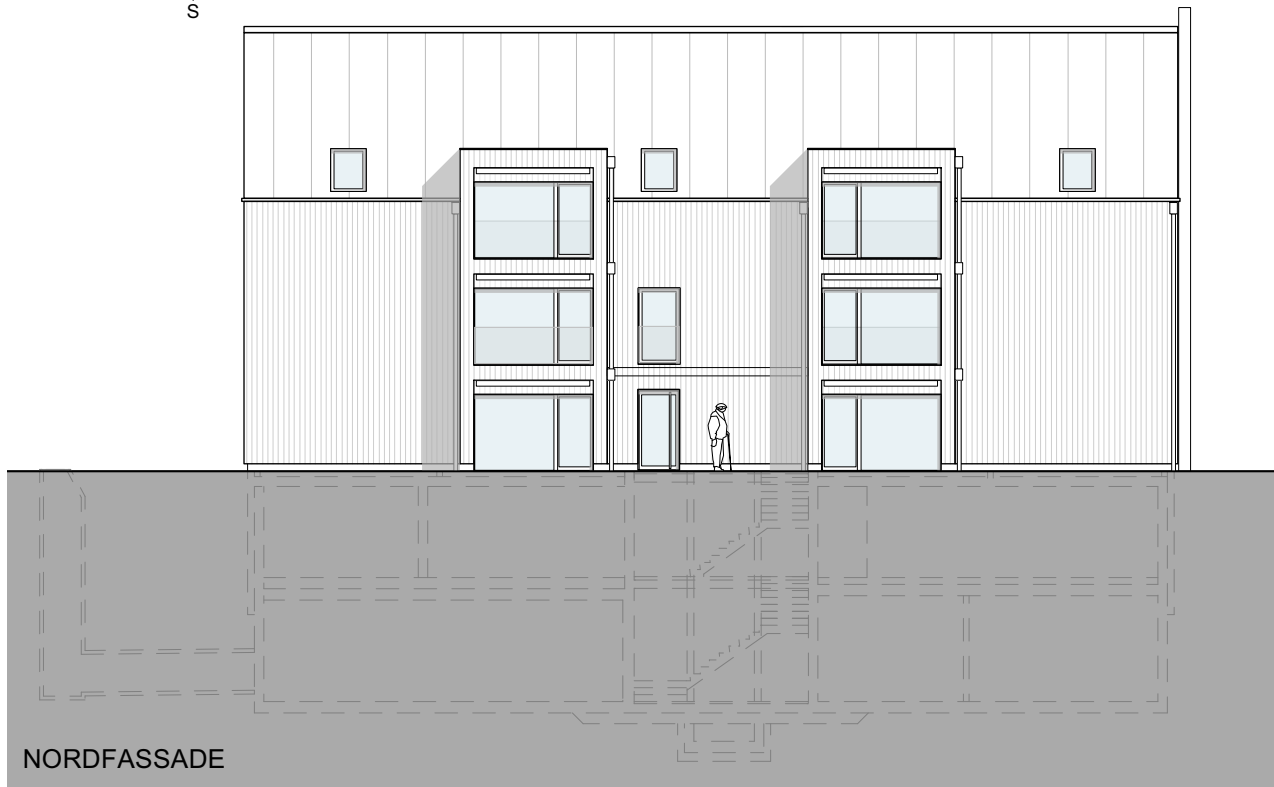

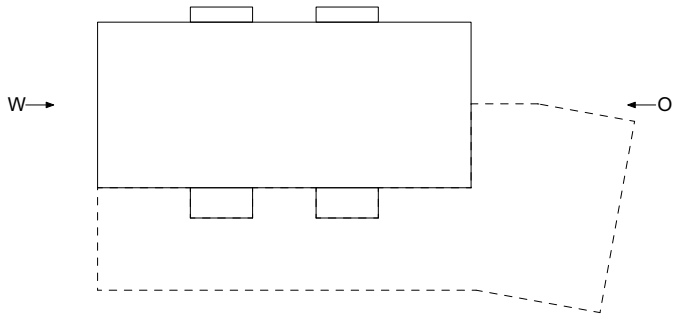

MEHRFAMILIENHAUS A
TALACHER
3068 UTZIGEN

FASSADEN OST/WEST

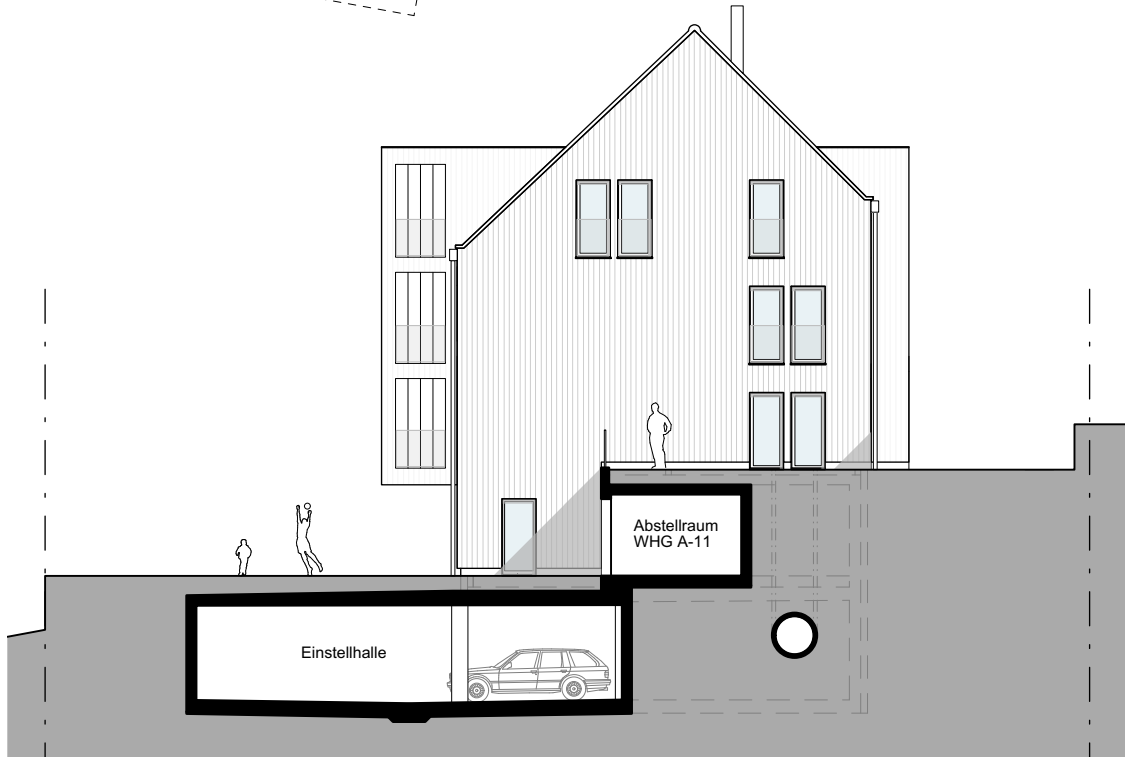

OSTFASSADE

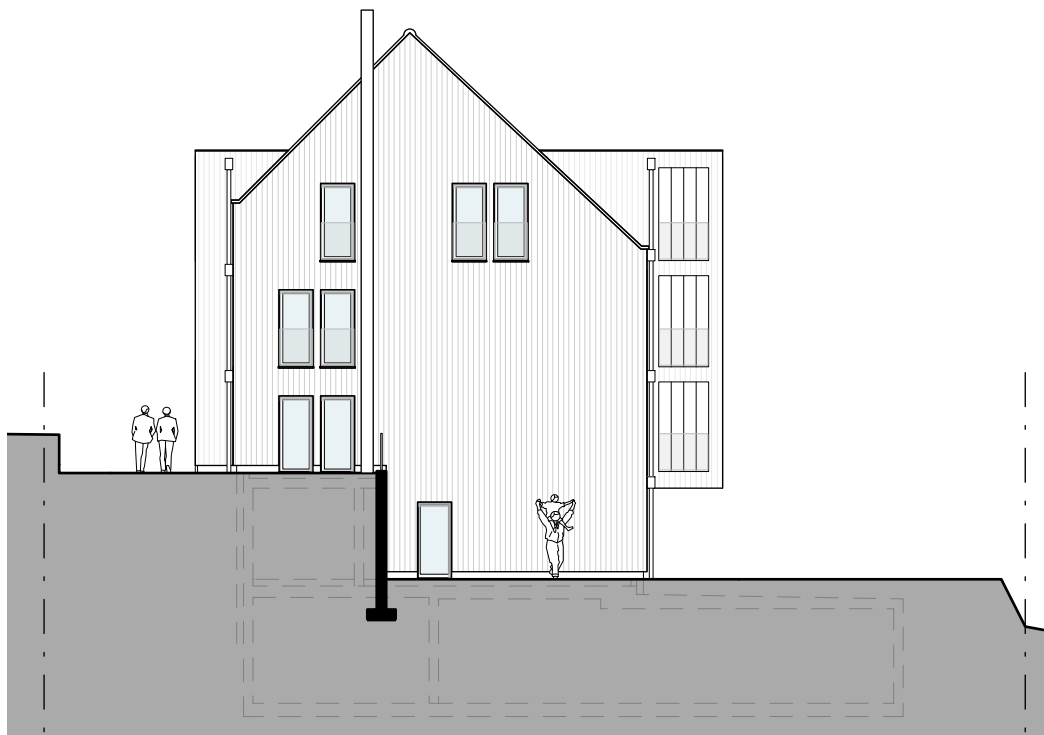

WESTFASSADE

MEHRFAMILIENHAUS A
TALACHER
3068 UTZIGEN

EINSTELLHALLE/KELLER

